

© This Drawing is the copyright of benjamin + beauchamp architects ltd.
 All dimensions to be checked on site by contractor and not scaled from this drawing.
 benjamin + beauchamp architects ltd accept no liability for any expense, loss or damage of whatsoever nature and however arising from any variation made to this drawing or in the execution of the work to which it relates, which has not been referred to them and their approval obtained.
 P:\Tiverton - St Peter - 0552\Drawings, Photos & Graphics\B2 Drawings\Drawing board\4.WORKING DRAWINGS\0552.WD.009 Existing Floor Finishes.dwg

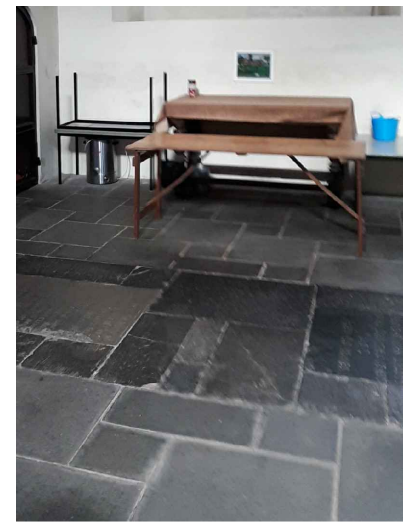

Concrete Paving and Stone Floor

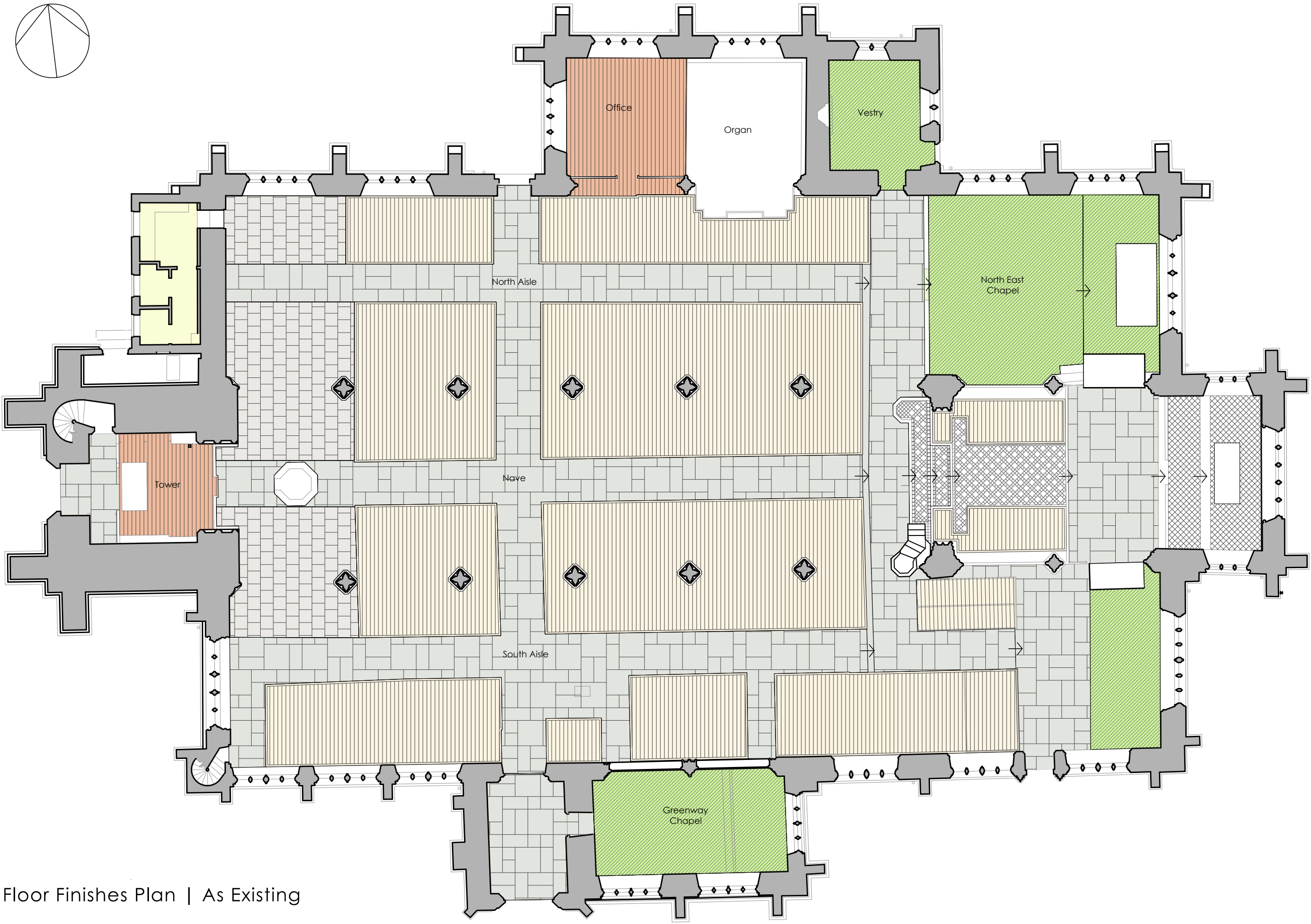
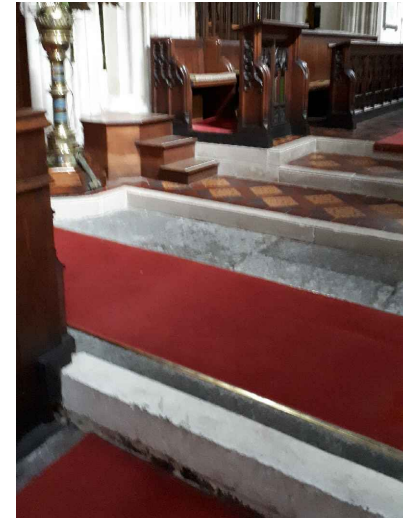

Victorian Tiles and Stone Floor

Floor Finishes Plan | As Existing

Key | Floor Finishes

- Concrete Paving [Solid floor construction]
- Paved Floor [Solid floor construction]
- Vinyl Sheet [Solid floor construction]
- Carpeted Floor [Solid floor construction]
- Timber Floor Boards
- Victorian Encaustic Tiles [Solid floor construction]
- Victorian Tiles [Solid floor construction]
- Pew Platform [Suspended timber construction with oak margins - unventilated]

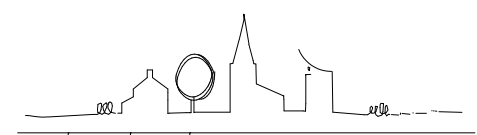

Revision	Date	Initials	Notes
Project			

TIVERTON
St Peter

Title
Floor Finishes | As Existing

Stage
FOR APPROVAL

benjamin + beauchamp
architecture design conservation
 the borough studios, the borough,
 wedmore, somerset BS28 4EB
 T 01934 713313 F 01934 713314

Drawn By: MV Date: 02/01/20 Scale: 1:50
 Drawing No. **0552.WD.009**