

© This Drawing is the copyright of benjamin + beauchamp architects ltd.
 All dimensions to be checked on site by contractor and not scaled from this drawing.
 benjamin + beauchamp architects ltd accept no liability for any expense, loss or damage of whatsoever nature and however arising from any variation made to this drawing or in the execution of the work to which it relates, which has not been referred to them and their approval obtained.
 P:\Tiverton - St Peter - 0552\Drawings, Photos & Graphics\B2 Drawings\Drawing board\0552.S.012 Existing Toilet Block Floor Plan.dwg

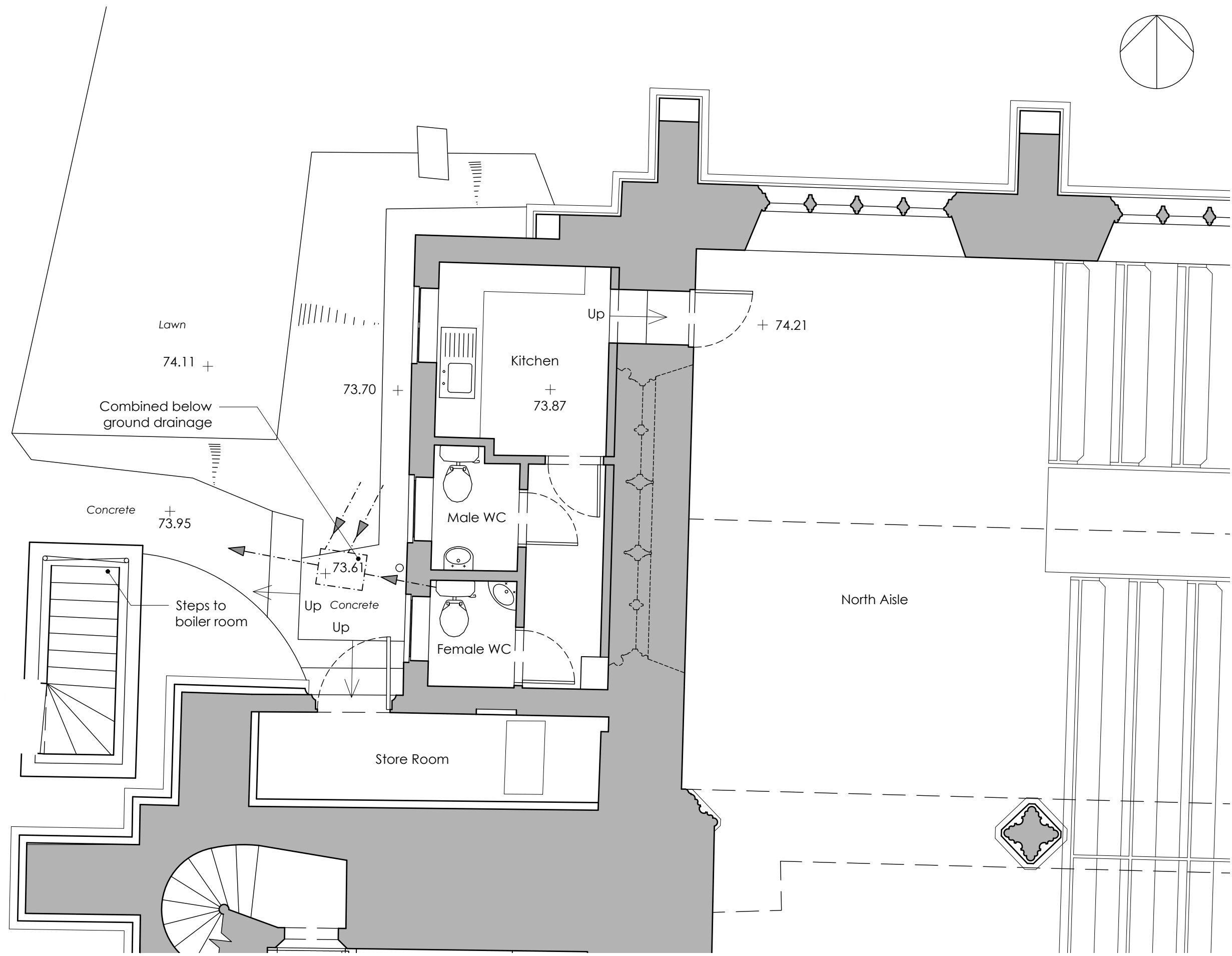

SCHEDULE OF MATERIALS

- Windows: Slimline metal frame windows with single obscure glazing.
- Doors: Timber boarded door with metal strap hinges. Plain modern doors.
- Walls: Local purple volcanic masonry with concrete cills and concrete parapet copings.
- Rainwater goods: Mix of cast iron and plastic goods.
- Roofs: Single ply membrane roof. Clay tiles to store room.
- Floors: Vinyl floor finish. Bare concrete to store room.
- Walls: Painted plaster and exposed stone work.

Revision	Date	Initials	Notes
Project			

TIVERTON
St Peter

Title
Toilet Block | Floor Plan
As Existing
 Stage
PLANNING

benjamin + beauchamp
architecture design conservation
 the borough studios, the borough,
 wedmore, somerset BS28 4EB
 T 01934 713313 F 01934 713314

Drawn By: BC Date: 21/11/18 Scale: 1:50 at A3
 Drawing No. 0552.S.012

Toilet Block Floor Plan | As Existing

